

# RMS Forecast & Ordering Tools

**Options**

From: 6/1/2009 To: 6/30/2009 Lead Days: 7

Supplier: Name Code

Nutrena	Nutrena
OEI	OEI
Orgill	Orgill
SEDCO	SEDCO
SHAW	FL
SINCLAIR OIL CORP	01

Show Items Save Template  
Select All/None Load Template  
Calculate Restock Apply Changes  
Allow 0 restock Cancel

**Items**

ILC	Description	Department	Category	Qty Sold	Qty On Hand	Restock	New Restock	Reorder	New Reorder	New
<input checked="" type="checkbox"/>	100203 Plas Shower Arm	A-AUTOMOTIVE	38-RV & MOBILE H...	0	0	0	1	0	0	<input type="checkbox"/>
<input checked="" type="checkbox"/>	294D 2"x4" 96" Douglas Fir	Lumber-Lumber	-	10	179	200	2	150	1	<input type="checkbox"/>
<input checked="" type="checkbox"/>	2x4 2 x 4 Lumber	-	-	0	90	0	1	0	0	<input type="checkbox"/>
<input checked="" type="checkbox"/>	353789 46PK ASSTD GRN Felt Pad	-	-	0	0	0	1	0	0	<input type="checkbox"/>
<input checked="" type="checkbox"/>	682775 15"Lime Lattice Planter	L-LAWN & GARDEN	30-PLANTERS & H...	0	0	0	1	0	0	<input type="checkbox"/>
<input checked="" type="checkbox"/>	720535 SZ 1 BRS Snap Swivel	H-HARDWARE & FARM S...	07-ANCHOR & WA...	0	5	0	1	0	0	<input type="checkbox"/>

Set Restock: 1 Set Restock Set Reorder: 0 Set Reorder

- Choose date range, supplier, and order/delivery lead time to display forecast information
- Sales history is used to re-calculate economical restock levels including a 0 option
- Apply changes to instantly update restock and reorder information
- Sort, select, and save items with calculated restock levels into templates for seasonal use
- Generate RMS PO's based on reorder and save money on inventory immediately

## System Requirements

RMS Forecast & Ordering requires the following: Microsoft RMS version 2.0, Net 2.0, SQL 2005, Windows XP Pro (SP 2) or Vista.

System Solutions • 80 Eastern Boulevard Suite 2 • Glastonbury, CT 06033  
(888) 816-8002

<http://www.syssolutionsllc.com/>

System Solutions, LLC.

# RMS Forecast & Ordering Tools

System Solutions, LLC.

Replace use of MPQ with Minimum Order

Purchase orders

PO #	Supplier	Last Updated
0000005	COTR	9/11/2008 3:46:26 PM
0000010	COTR	10/22/2008 11:18:03 AM
0000011	COTR	10/21/2008 3:02:17 PM
0000014	COTR	1/30/2009 10:25:20 AM
0000015	COTR	2/10/2009 11:44:24 AM
0000048	COTR	8/29/2008 1:12:20 PM
0000049	Truck	8/29/2008 1:31:26 PM
0000051	COTR	9/19/2008 1:46:13 PM

Options

Show items

Check all / none

Apply changes

Close

Items

ILC	Description	Qty Ordered	New Qty Ordered	Min.Order	MPQ	Ext.Cost	Restock	Qty On Hand	Changed
<input checked="" type="checkbox"/>	105985 14" BLK Romantic Basket	10	10	1	0	\$53.40	0	0	<input type="checkbox"/>
<input checked="" type="checkbox"/>	112483 72BLK SGL Rom Shep Hook	5	5	1	0	\$35.00	0	0	<input type="checkbox"/>
<input checked="" type="checkbox"/>	823692 FS Pad Poly Armchair	4	4	1	4	\$68.00	0	0	<input type="checkbox"/>
<input checked="" type="checkbox"/>	107541 BRZ Stacking Chair	19	19	1	0	\$504.26	0	0	<input type="checkbox"/>
<input checked="" type="checkbox"/>	107546 DK BRZ Stack Side Table	10	10	1	0	\$157.60	0	0	<input type="checkbox"/>
<input checked="" type="checkbox"/>	812634 GT3x50Gen Landsc Fabric	27	7	1	27	\$30.45	7	0	<input checked="" type="checkbox"/>
<input checked="" type="checkbox"/>	112537 GT2PK FRT Lever Nozzle	6	6	1	0	\$76.50	0	0	<input type="checkbox"/>
<input checked="" type="checkbox"/>	106083 GT 24OZ RTU Weed Killer	12	12	1	0	\$38.28	0	0	<input type="checkbox"/>
<input checked="" type="checkbox"/>	106086 GT32OZRTUGrassWeedKill	12	12	1	0	\$37.80	0	0	<input type="checkbox"/>
<input checked="" type="checkbox"/>	715573 2+GAL6OZ RED PlasGasCan	6	6	0	0	\$30.00	0	0	<input type="checkbox"/>
<input checked="" type="checkbox"/>	107250 GT 8" Anvil Pruner	12	12	1	0	\$44.40	0	4	<input type="checkbox"/>
<input checked="" type="checkbox"/>	127855 GT 8" By Pruner	12	12	1	0	\$44.40	0	2	<input type="checkbox"/>
<input checked="" type="checkbox"/>	343905 8GAL 3.5HP Wet/Dry Vac	1	1	1	0	\$55.32	0	1	<input type="checkbox"/>
<input checked="" type="checkbox"/>	354217 EZF GAL WHT FLT Finish	4	4	4	4	\$51.80	0	0	<input type="checkbox"/>

- Automate RMS MPQ (Master Pack / Full Pack Quantity) features using RMS Min Qty
- Automatically lean out large RMS POs to satisfy on hand, reorder, and restock levels with Min or multiples of Min after RMS MPQ PO generation

## System Requirements

RMS Forecast & Ordering requires the following: Microsoft RMS version 2.0, Net 2.0, SQL 2005, Windows XP Pro (SP 2) or Vista.

System Solutions • 80 Eastern Boulevard Suite 2 • Glastonbury, CT 06033  
(888) 816-8002

<http://www.syssolutionsllc.com/>

# RMS Forecast & Ordering Tools

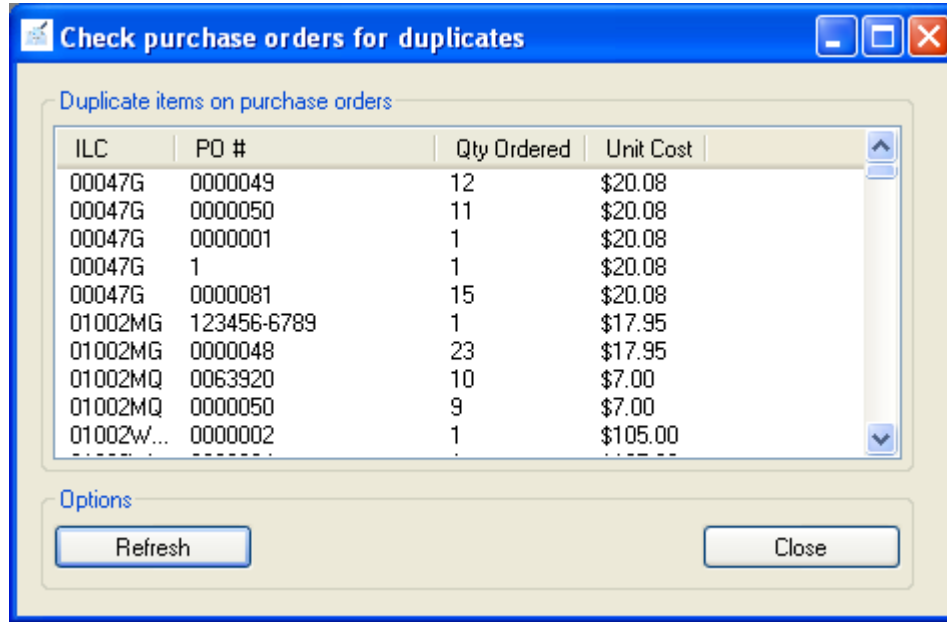

- Check RMS Purchase Orders for same item(s) found on 2 or more open POs

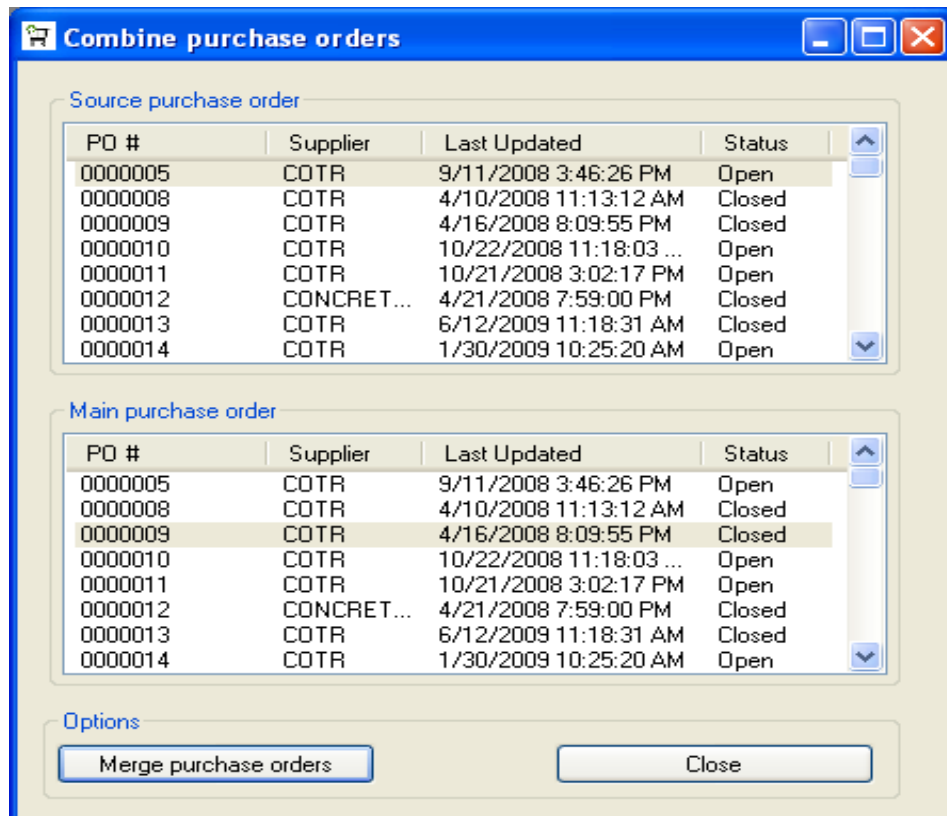

- Combine two RMS Purchase Orders into one and remove the source PO

### System Requirements

RMS Forecast & Ordering requires the following: Microsoft RMS version 2.0, Net 2.0, SQL 2005, Windows XP Pro (SP 2) or Vista.

System Solutions • 80 Eastern Boulevard Suite 2 • Glastonbury, CT 06033  
(888) 816-8002

<http://www.syssolutionsllc.com/>

## RMS Forecast & Ordering Tools

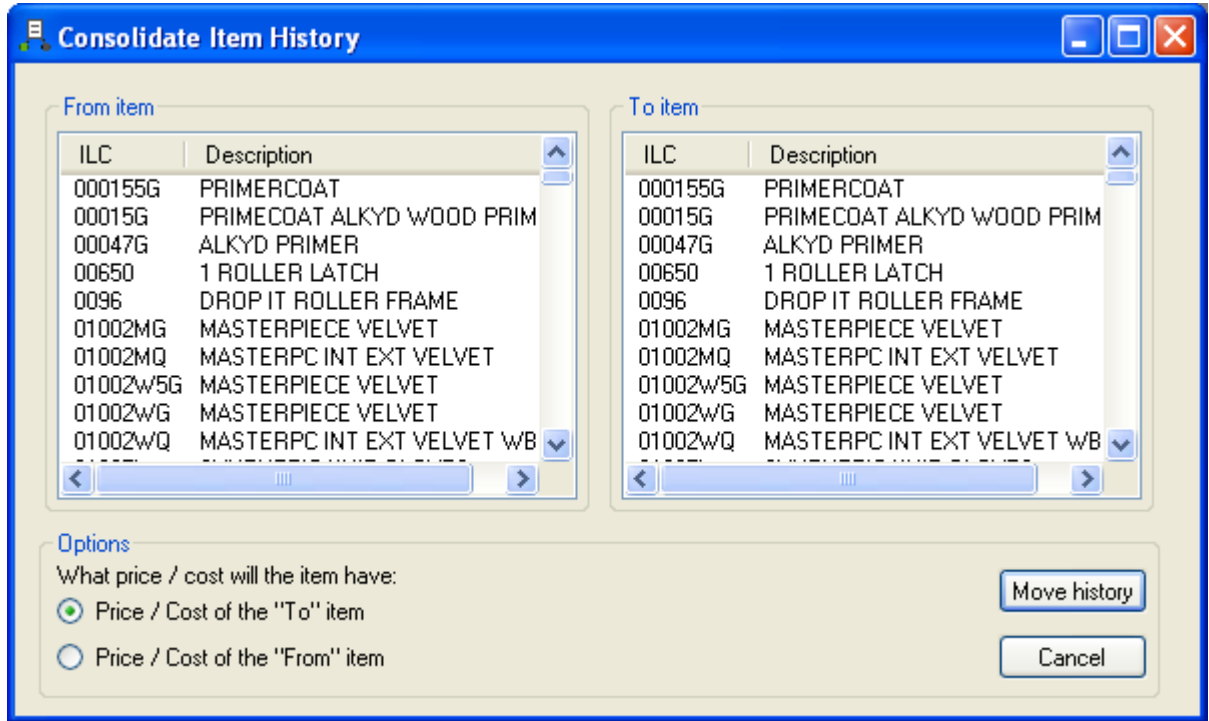

- Move item history from one item to another for consolidation and consolidated forecasting

### System Requirements

RMS Forecast & Ordering requires the following: Microsoft RMS version 2.0, Net 2.0, SQL 2005, Windows XP Pro (SP 2) or Vista.

System Solutions • 80 Eastern Boulevard Suite 2 • Glastonbury, CT 06033  
(888) 816-8002

<http://www.syssolutionsllc.com/>