

Microsoft RMS Range Management

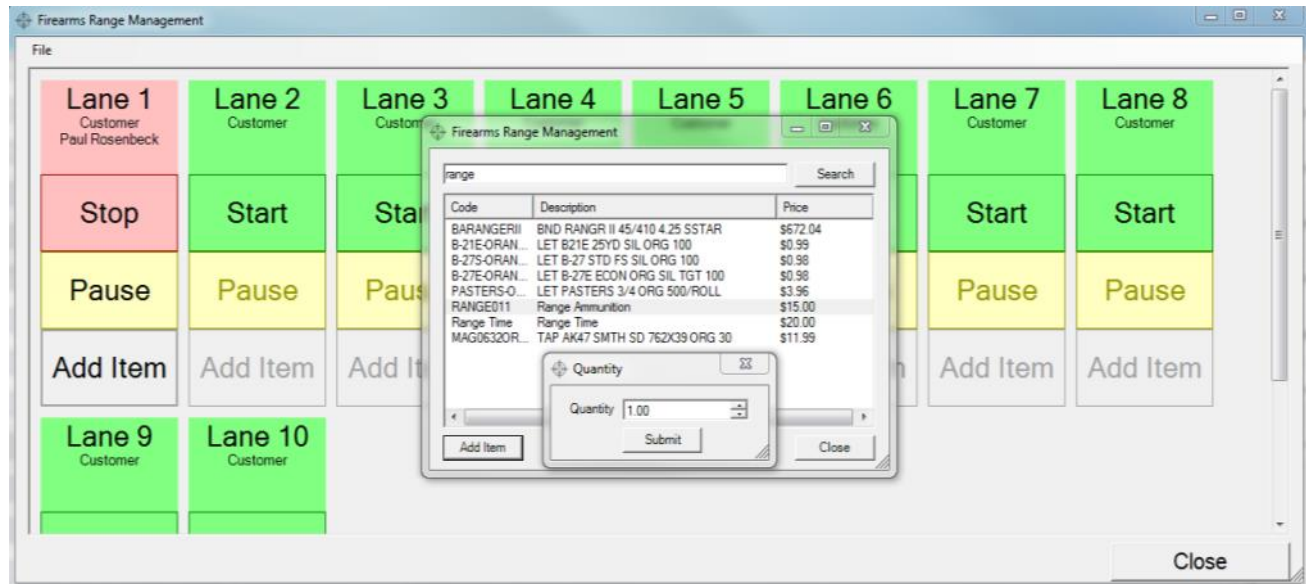

- Allows cashier to open an interface that displays all lanes in the range
- Occupied lanes display customer name
- Start an unoccupied lane to start time accumulation and create a work order
- Cashier can add additional items to the work order as needed
- Stop a lane to total elapsed time and additional items to the Point of Sale
- Configurable number of lanes, range rate, waiver status, member discounts and more

System Requirements

Microsoft RMS Version 2.0, Net 3.5, SQL 2005,
Windows Vista (Pro or Home) or Windows 7/8 (32-bit or 64-bit)

System Solutions LLC • 80 Eastern Blvd STE 2 • Glastonbury, CT 06033
(888) 816-8002

www.syssolutionsllc.com